Our Lady of the Lake
ROMAN CATHOLIC CHURCH

www.ourladyofthelakeromancatholic.org

Rev. Chauncey Winkler
PASTOR

Fr. Michael Accinni Reinhardt - in Residence,
Deacon John Navaretta,
Deacon Patrick Toilolo,
Deacon J. Michael Woiwode

1975 Daytona Dr.
Lake Havasu City, AZ 86403
Phone: (928) 855-2685
Fax: (928) 855-7172
Español: (928) 855-0187
Email: ourlady@ourladylhc.org

SCHEDULE OF MASSES

Saturday Vigil 4:00 pm

Sunday Masses

7:00 am, 8:45am, 10:30am *& 12:30 pm (Spanish)*

Daily Masses Monday-Saturday 8:30 am, Wednesday 5:30pm

Mass with Anointing First Friday 8:30 am

CONFESSIONS

Tuesday	5:00 pm - 5:30 pm
Wednesday	9:00 am - 9:30 am
Saturday	9:00 am -10:00am
First Friday	6:30 pm - 7:00 pm
First Saturday	7:00 am - 7:30 am

HOLY HOUR WITH BENEDICTION

Tuesday	9:00 am
Friday	3:00 pm

MORNING PRAYER

Monday - Friday	7:30 am

ROSARY

Monday - Saturday	7:50 am

OUR LADY'S GIFT SHOP
Closed Until Further Notice

ADMINISTRATION
Elaine Guitar, Parish Manager

LITURGY AND MUSIC
Deacon Patrick Toilolo

RELIGIOUS EDUCATION
Francisco Santana, Director
Francisco Santana, Youth Ministry

VOLUNTEER COORDINATOR
Renee Brindis

PARISH OFFICE
Monday: Call Parish Office
Tuesday: Call Parish Office
Wednesday: Call Parish Office
Thursday: Call Parish Office
Friday: CLOSED

BEREAVEMENT GROUP
Call Parish Office 928-855-2685

CATHOLIC DAUGHTERS
Sherry Ketner 928-855-4445

KNIGHTS OF COLUMBUS
Bob Ketner 928-706-0779

HOSPITAL MINISTRY
Deacon Patrick Toilolo 928-855-2685

SICK & HOMEBOUND
Deacon Patrick Toilolo 928-855-2685

PASTORAL COUNCIL
Felisitas Ramirez 928-706-6432

ST. VINCENT DE PAUL 928-453-3125
Pick up 928-453-1776
Food Bank 928-680-2874

OREMUS ROSARY MAKERS
Annette Troffer 661-972-1070

SOUP KITCHEN 928-855-2685
Linda Nitschke, Supervisor
Tuesday & Thursday 4:30 pm
Saturday 9:30 am

OUR LADY OF THE LAKE CATHOLIC SCHOOL

928-855-0154

School Office Hours: Monday - Friday 7:30 a.m.- 4:30 p.m.

3rd/4th Grade - Mrs. Michelle Latham
2nd Grade - Mrs. Sia Krog
1st Grade - Ms. Fatima Mu (Principal)
Kindergarten - Mrs. Maria Warner
PreK 3/4 - Mrs. Alejandra Serrano

TWENTY-SIXTH SUNDAY IN ORDINARY TIME

SEPTEMBER 27, 2020

Jesus was obedient to the Father, even to death on a cross. We need never fear if we turn away from the path of virtue for the Lord is ever ready to forgive us, if we but repent. Remember, the Lord's compassion and kindness are from of old.

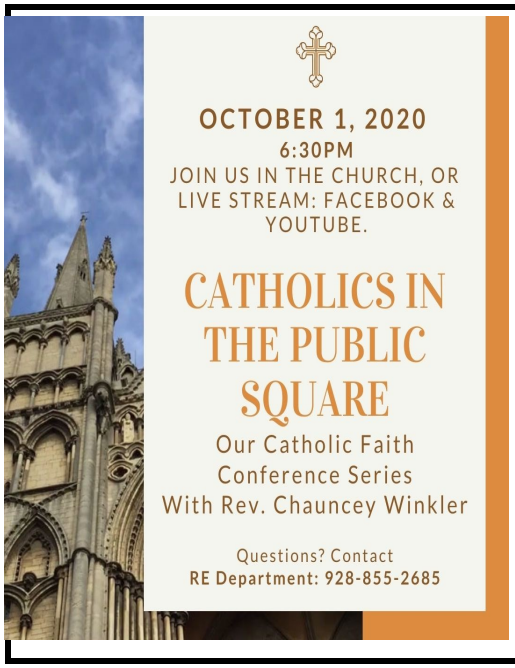

TREASURES

Do you want to learn more about the Catholic faith? Do you have questions about Catholic teachings? Join us on the first and third Thursdays of the month for conference talks with Fr. Chauncey, starting October 1, 2020, at 6:30 pm in the Church. Bring your family, bring a friend. We look forward to seeing you there.

If you have any questions, or would like more information, contact the RE department at 928-855-2685 email **fsantana@ourladylhc.org**

ONLINE GIVING MATCHING GIFT GRANT

To all the families that signed up and increased their weekly/monthly, recurring gifts, whether it was electronically or in-person, THANK YOU!

With your generous support, we not only reached our $27,000 goal, we have exceeded it!

These recurring gifts will be matched dollar for dollar by a generous Catholic family from outside our parish.
Many thanks to them for their incredible offer.

HURRICANE & WEST COAST WILDFIRE RELIEF COLLECTION

Archbishop Gomez, President of the USCCB, and Bishop Olmsted invite the faithful to participate in a voluntary collection to aid our brothers and sisters recovering from Hurricane Laura and those still in danger or recovering from the wildfires on the West Coast.

Many of us in the Diocese of Phoenix have family and friends in these devastated areas, and, together, our contributions can provide greater assistance.

A second collection will be available both at Mass and through online donations.

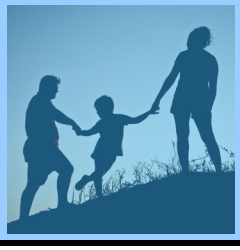

Are you ready for ***The Search??***

The Search is an innovative video series that tackles the key questions of every human heart. In seven beautifully filmed episodes, Chris Stefanick and experts from multiple fields of science, medicine, psychology, art, and religion examine our place in the larger story of existence. Whether you're a practiced inquirer or a jaded skeptic, **The Search** will speak to you. You may be reassured by some parts, and challenged by others. Either way, you'll find a lot here to think about. And when all is said and done, life's questions demand to be answered.

Thursdays from 9:30 am – 10:30 am started September 17th in JPII Garage. Contact the RE Department at 855-2685 or Email fsantana@ourladylhc.org for more information.
Pre-registration is preferred. Cost is $10.00 (this includes a book).

Eucharist - Discovering the Mass in the Bible

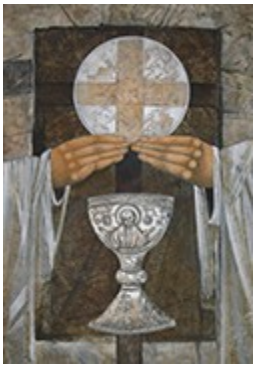

Jesus said, "This is my Body" and "This is my Blood." Some say they're merely symbols of remembrance. Others say they're really the Body and Blood of Christ, but can't explain how that's possible. The Eucharist is the center-point of the Mass-but why?

Join us as renowned teacher Dr. Brant Pitre guides us through Scripture, history, and Church teaching to illuminate the wonder and miracle of the Eucharist.

This 10-week bible study, ***Eucharist - Discovering the Mass in the Bible***, facilitated by Deacon Patrick and Kalala, begins Monday, September 28th at 9:30 am in the Parish Hall (social-distancing). This same bible study is being offered on Tuesday evenings at 6:30 pm starting on September 29th online, via Webex.

For those picking up the workbook at the Parish the cost is $10.00. For those needing their work-book mailed to them the cost is $15.00.
Please call Silvia, at the Parish Office, to register 928-855-2685.

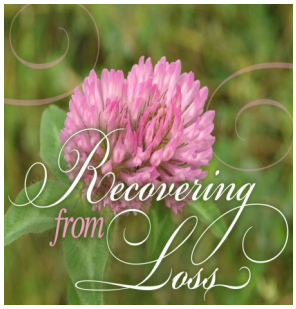

GRIEF RECOVERY METHOD with FR. MICHAEL

Grief is a normal and natural response to loss, and there are over 40 types of losses people may suffer in their lifetime. Unresolved grief can be layered over time creating continued difficulties in peoples' lives. Come learn how to be free of the burdens grief causes.

Eight Sessions starting: Saturdays and Tuesdays, 11:00 am—12:30 pm
September 19th and 22nd, September 26th and 29th.
October 3rd and 6th, October 10th and 13th.

Please RSVP to the parish office in order to reserve your spot and a book. Limited seating.

Mass Intentions & Readings

Sun.	Sept.	27	Ez 18:25-28 Phil 2:1-11 or 2:1-5	Mt 21:28-32	7:00 am 8:45 am 10:30 am 12:30 pm	Lucy Vinsik Janet Last ✞ Dario Montes Jr. ✞ Parishioners	(Elaine Nicol) (Jack & Donna Howe) (Ramon & Patty Montes)
Mon	Sept.	28	Jb 1:6-22:	Lk 9:46-50	8:30 am	Kidney Donner	(Judy Hardy)
	Sept.	29	Dn 7:9-10, 13-14	Jn 1:47-51	8:30 am	Frank Freeman ✞	(Margaret Vanderpool)
Wed	Sept.	30	Jb 9:1-12, 14-16	Lk 9:57-62	8:30 am 5:30 pm	Deacon Gil Lopez ✞ Victims of Hurricanes & Wildfires	(Wife, Luciana Lopez)
Thurs	Oct.	1	Jb 19:21-27	Lk 10:1-12	8:30 am	Richard Lopez ✞	(Mom, Luciana Lopez)
Fri.	Oct.	2	Jb 38:1, 12-21, 40:3-5	Mt 18:1-5,10	8:30 am	Healing Mass Intentions	
Sat.	Oct.	3	Jb 42:1-3, 5-6, 12-17	Lk 10:17-24	8:30 am	Cira Leto ✞	(John & Jo Navaretta)
			Is 5:1-7 Phil 4:6-9	Mt 21:33-43	4:00 pm	Michael & Diane Cichinsky ✞	(Mary Sutton)
Sun.	Oct.	4	Is 5:1-7 Phil 4:6-9	Mt 21:33-43	7:00 am 8:45 am 10:30 am 12:30 pm	Parishioners Lynnette Moffitt ✞ Happy 60th Anniversary Bill & Elaine Antonia Sonido Abrila ✞	(Johnson Family) (Family) (Silvino Sonido Tecomulapa)

Anniversary of the Dedication of the Church

October 3, 2020 marks the 16 year anniversary of the Dedication of the Church. All are invited to the Celebration Mass on Saturday, October 3rd at 8:30 AM.

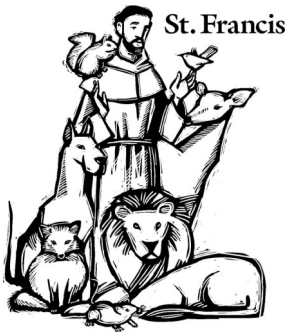

Blessing of the Animals

In celebration of the Feast of St. Francis of Assisi, join us in front of the church for the blessing of the animals on October 3rd at noon.

Please pray for the repose of the soul of Joseph Baatz.

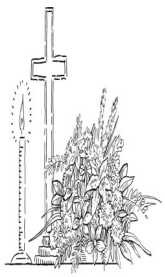

ALTAR FLOWERS

In Loving Memory of
Mom

With Love
Judy & Elaine

Altar Candles

In Loving Memory of
Janet Laft

With Love
Donna & Jack Howe

DIOCESE OF PHOENIX

It is time to renew your Safe Environment Training!
Please go to *phoenix.cmgconnect.org*
You can use your username and the password you created last year, if you forgot your password, you can reset it, or they can email you your password.

If you have any questions or problems please call Renee at the Parish Office.
928-855-2685

The Society of St. Vincent de Paul

As you put your gift in the Society of St. Vincent de Paul's poor box, know that you are putting your faith into action

Food Distribution Center
928-680-2874
Thrift Store 928-453-5414
Furniture Store 928-453-1399

Required Trainings

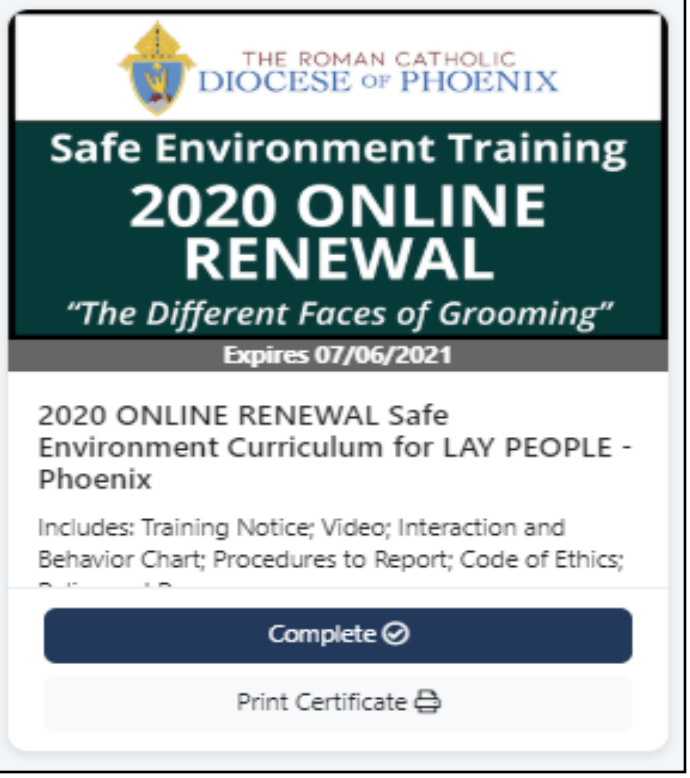

Remember…….

Even though the office is closed,
We are here for you.
Call at 855-2685, 9am-5pm, Monday through Thursday and one of the parish staff will be happy to assist you and answer any questions.

SPIRITUAL COMMUNION PRAYER

(For those who are not able to receive Communion at this time)

My Jesus, I believe that You are present in the Most Holy Sacrament. I love You above all things, and I desire to receive You into my soul. Since I cannot at this moment receive You sacramentally, come at least spiritually into my heart. I embrace You as if You were already there and unite myself wholly to You
never permit me to be separate from you.
Amen

ORACIÓN PARA HACER UNA COMUNIÓN ESPIRITUAL

(Para aquellos que no pueden recibir la comunión en este momento)

Creo Señor mío que estás realmente presente en el Santísimo Sacramento del altar. Te amo sobre todas las cosas y deseo ardientemente recibirte dentro de mi alma; pero, no pudiendo hacerlo ahora sacramentalmente, ven al menos espiritualmente a mi corazón. Y como si te hubiese recibido, te abrazo y me uno todo a Ti Oh Señor, no permitas que me separe de Ti.
Amen.

Draw faces on these grapes to make workers for God.

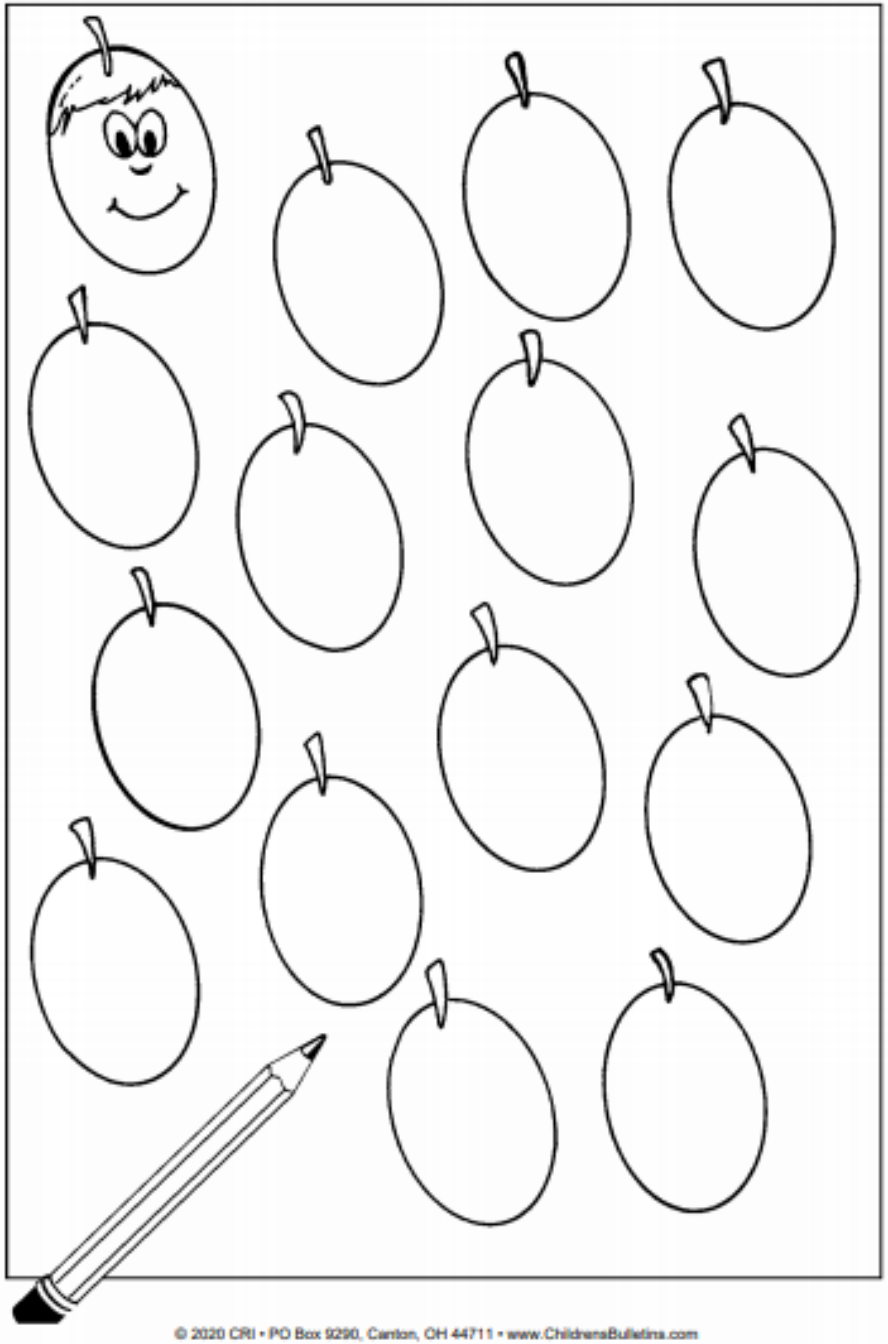

© 2020 CRI • PO Box 9290, Canton, OH 44711 • www.ChildrensBulletins.com

Children's Worship Bulletin™

Ages 3+ **September 27, 2020 • Matthew 21:33-43**

The Parable of the Tenants

We are workers for God.

Trace the dotted lines to finish the picture.

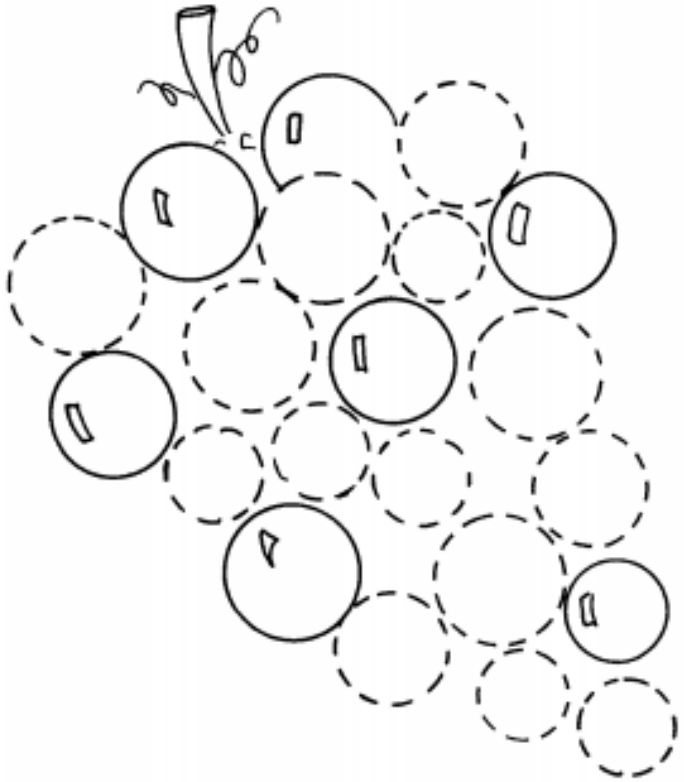

Enter your **SECRET CODE** to unlock games @ **games.childrensbulletins.com**

SECRET CODE

GDKNQ6

TIRE & AUTO SERVICE CENTER
COMPLETE AUTO REPAIRS & SERVICE
62 CAPRI LANE 855-TIRE (8473)
TIRES, BRAKES, LUBE & OIL CHANGE, ALIGNMENTS, AIR CONDITIONING
BFGoodrich EXHAUST & MORE... PROFESSIONAL • CERTIFIED TECHNICIANS MICHELIN

PORTSIDE CLEANERS
Alterations • Shirts Laundered
854-7161 in Smith's Plaza
2231 McCulloch Blvd., Lake Havasu City, AZ 86403
Same Day Services Week Days by 10 AM
Pick-Up and Delivery Available

HAVASU RAINBOW PEDIATRICS
VIC S. OYAS, M.D., FAAP
Board Certified
American Board of Pediatrics
Provides Care for Infants, Children & Adolescents
For Appointments, Call
(928) 680-1919
Lake Havasu City, AZ

Palo Verde Internal Medicine
Harrison Mark McDonald, D.O
Board Certified ABIM
Haylee G. Younis FNP-BC
1923 McCulloch Blvd. N
Ste. 101 • LHC, AZ 86403
928.208.4611
Accepting new patients
Medicare patients always welcome

MOHAVE ROOFING COMPANY
680-6353
Parishioner
AZ ROC #183697 #302059
We recoat & repair existing foam roofs
FOAM KEEPS IT COOL EVEN AT 120°
URETHANE FOAM ROOFING
DIMENSIONAL SHINGLES
TRADITIONAL TILE
LIGHT WEIGHT STEEL TILE
URETHANE FOAM INSULATION
www.mohaveroofingcompany.com
CALL US
We DO Show Up!
We WILL Call Back!
We DO Follow-up!
WE ♥ FLAT ROOFS

ANY RADIATOR Service & Warehouse
Largest Radiator Inventory on the Colorado River
(928) 453-7001
1546 Countryshire Ave.
Mike Collins

Like it never even happened.®
SERVPRO
of Lake Havasu City, Bullhead City, Kingman
Fire & Water - Cleanup & Restoration
Remodeling
24 Hour Emergency Service
(928) 855-9111
1520 Acoma Ln., St. D
Independently Owned and Operated

McGuire Veterinary Services
Caring for Small Animals
Dr. Terry McGuire
3181 Maricopa Ave., Suite 102
854-6142

Our Food Is Cooked To Order - Not Cooked Ahead
"It's Incomparable"
SCOTTY'S BROASTED
DINE WITH US OR TAKE OUT!
Hours:
Tues. - Sat. 11 - 8
Sun. - Mon. 11 - 7
928.680.4441
410 El Camino Way
Lake Havasu City

"LET OUR FRIENDLY STAFF ASSIST YOU WITH ALL YOUR PLUMBING NEEDS"
SHORELINE PLUMBING
Serving Lake Havasu Since 1983
781 N. Lake Havasu Ave. Lake Havasu City, Az.
24 HOUR EMERGENCY SERVICE
453-2700
K-37 193121
RESIDENTIAL • COMMERCIAL
LARGE SELECTION OF SUPPLIES FOR ALL YOUR PLUMBING NEEDS
LICENSED • BONDED • INSURED

HUMMINGBIRD HEAVEN APARTMENTS
Two Bedroom, One Bath
Furnished Apartments.
Handicapped Friendly.
Clean, Safe Environment.
Contact Jack or Lori Connelly
Parishioners Since 1967
(928) 486-9985 or 7530

(928) 855-4848 1-800-421-2420
AL'S MOVING SERVICE
1911 Industrial Blvd. #A • Lake Havasu City, AZ 86403
LOCAL • LONG DISTANCE
www.havamove.com Larry & Donna Lambert

HAVASU ENTERPRISES
Division of CornCo Excavation, Inc.
Dump Truck Service • Excavation Services
Decorative & Colored Landscape Stone
928-453-1811
2120 W. Acoma Blvd., LHC

SELMAN & ASSOCIATES
Cherry T. Christl
Realtor, GRI, CCSS
928-486-1384
ctchristl@yahoo.com
387 S. Lake Havasu Ave.

ALL AMERICAN AIR
928-855-4549

alex International Tours, LLC
Let Alex International Tours help you plan the biggest adventure of your life!
Mario & Anna Biasiucci
1990 Rainbow Ave. N
928-486-3104 • 928-486-3990
alexinternationaltours.com

O'BRIEN FOOT & ANKLE
Dr. Kevin J. O'Brien, DPM
Bay View Plaza
297 Lake Havasu Ave. Ste. 106
928.854.4307

CUTTING EDGE
Concrete, Plastering & Masonry
Specializing in
Residential & Commercial • Licensed • Bonded • Insured
(928) 505-5373 • Fax (928) 505-4450

Blanca's Beauty Salon
Hi-Lites • Color • Perms • Waxing • & More
Walk-Ins Welcomed • Friendly Atmosphere
928-566-8171

Supporting Walk to End Alzheimer's since 2015.

Dorothea A Gildea, AAMS®
Financial Advisor
2550 N Kiowa Blvd Ste 100
Lake Havasu City, AZ 86403
928-680-8949
Edward Jones
MAKING SENSE OF INVESTING
edwardjones.com
MKT-5894K-A

Serenity Dental
(928) 854-8540
211 Swanson Avenue, LHC
Ash Kaushesh D.D.S.
Master of the Academy of General Dentistry
Master of the College of Sedation in Dentistry
Diplomate of the Dental Organization for Conscious Sedation
Diplomate of the American Board of Oral Implantology/Implant Dentistry

Living Waters HOSPICE
928-565-9000

Our Lady of the Lake Catholic School
School Registration • Now Enrolling Pre-K through 4th Grade
Early registration ends the first week of March. Application fees will be partially waived for all completed scholarship & school applications. Please call Barbara at 855-0154

ONE REALTYONEGROUP MOUNTAIN DESERT
Claudia Gonzalez • 760.902.5728
Hablo Español • cgng1921@gmail.com
claudiagonzalez.realtyonegrouparizona.com

LIETZ-FRAZE
FUNERAL HOME & CREMATORY
21 Riviera Blvd.
Lake Havasu City
928.855.4949
1701 N. Stockton Hill Rd.
Kingman
928.753.2555
A Trusted Family for over 55 years.
www.lietz-frazefuneralhome.com

Mario's
Italian Restaurant and Lounge
350 London Bridge Road
928-854-3223
Dinner served
Monday- Saturday
4:00-10:00pm
Closed on Sunday

Certified Public Accountant
Barbara J O'Connor Parishioner
(928) 855-9186
Specializing in: Taxes, Accounting, & Consulting
Celebrating our 29th Year in LHC!
barbaraoconnor@suddenlink.net
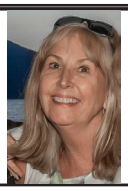

Here for you and your family since 1982.
Hospice of Havasu
Not-for-profit | Medicare-approved
928-453-2111 | www.HospiceHavasu.org

Havasu Lung and Sleep Disorders Center
Breathe Easier, Sleep Better
HEIDI A. BERDIN MD. F.C.C.P.
Board Certified & Specializes in Pulmonary Medicine, Sleep Medicine, Critical Care Trained In Mayo Clinic
928-855-6966
1830 Mesquite Ave. Ste. C
www.havasulungandsleepdisorders.com

Little Anthony's Construction
Since 1965
• Concrete • Masonry
• Complete Landscaping
Tony Leoni Parishioner
Cell (928) 208-7677
Lic., Bonded & Insured
Lic #ROC246439 & ROC246438

Montes Roofing, Inc.
Commercial • Residential • Re-Roofs
Office: (928) 855-2883
1960 Holly Ave. Ste. C • Lake Havasu City
RAMON MONTES • (928) 208-6910 • Church Member
Lic. #ROC212943 • Bonded • Insured • SE HABLA ESPAÑOL

CONESTOGA CONSTRUCTION
Since 1983
(928) 855-5307
www.conestoga-az.com
Free Estimates
Roc 058419

Mohave Memorial
Lake Havasu Mortuary
Cremations Starting at $1395
Funeral & Memorial Services Honoring Life
Veteran's Services • Pre-Planning Services
Packages Available with Internmet at Lake Havasu Memorial Gardens
2225 KIOWA BLVD. N. • LAKE HAVASU CITY
928-854-3100 • www.mohavememorial.com

ANGELINA'S
Italian Restaurant
1530 El Camino Dr.
(928) 680-3868
OPEN 4 P.M. - CLOSE MON-SUN

CORNERSTONE
FAMILY HEALTHCARE
Shirley Noronha, M.D.
Internal Medicine & Geriatrics
(928) 680-4233
Fax (928) 680-6522
2082 Mesquite Ave. Ste. A106
Lake Havasu City, AZ 86403

Lake Havasu Memorial Gardens
Our Lady of the Lake
Sunset Garden & Columbarium
(928) 855-4085
1698 Deer Run Dr.

OFFICE EXPRESS
Formerly Copier Source
Monday- Friday
8:00 am - 5:00 pm
• Office Supplies • Ink & Toner Cartridges • COPIES
• Office & Home Office Furniture • Computers & Printer Repair
2587 N. Kiowa Blvd. • (928) 680-0770 • FAX (928) 680-1342

INSURANCE
MEDICARE SUPPLEMENTS
SPRINGBERG McANDREW INSURANCE
KEEPING IT ALL TOGETHER
Since 1973
(928) 855-9421
www.springbergmcandrew.com
Mike McAndrew

VISA MasterCard
The Name You've Trusted For 49 Years
Since 1971
Samons
AIR CONDITIONING
ROC 277821
LHC 855-3302
BIG ENOUGH TO SERVE, small ENOUGH TO CARE!

ANNETT & ASSOCIATES
PHIL ANNETT.COM
Broker/Owner • Full Service Brokerage
Real Estate • Property Management
Vacation Rentals
928.453.1314

J. D'UVA SERVICE PLUMBING, INC.
"Working for you and your family"
DBA: Arizona D.C. Plumbing
Licensed • Bonded • Insured
24/7 EMERGENCY SERVICE
FREE WATER PRESSURE TEST
• Water Heaters • Faucets & Fixtures • Pressure Regulators • RO Units Sales & Service • Water Softeners Sales & Service
• Garbage Disposals • Gas Piping • New Construction • Leak Repairs
• Drain Cleaning • Kitchen & Bath Remodels • Re-Pipes • Irrigation Meters & Repairs • Commercial/Residential
Over 30 years experience
JOE D'UVA • BARRY CARLES
#ROC217913 • ROC #229499
REQUEST OUR SERVICE THROUGH YOUR HOME WARRANTY SERVICE PLAN!
(928) 505-1751

IF YOU LIVE ALONE YOU NEED
LIFEWATCH
At HOME and AWAY!
✔ Ambulance
✔ Police
✔ Fire
✔ Friends/Family
Solutions AS LOW AS $19.95 A Month!
Real Time GPS Tracking
Fall Detection
SOS Emergency Button
24 Hour Monitoring
This button SAVES Lives!
CALL NOW! 800-890-6212
MADE AND MONITORED IN THE USA
LIFEWatchUSA
ACCREDITED BUSINESS A+

LIN'S LITTLE CHINA
and sushi bar
453-9295
1632 McCulloch Blvd.
(Safeway Plaza)
Delivery - Catering
Sushi - Full Bar
10% Off
With Ad

Advertise With Us!
Call today: 951-776-0601

Arizona Coast Ear, Nose, Throat, Allergy, & Sleep Medicine • Hearing Aid Center
Devin M. Cunning, M.D.
Julie M. McGuire, PA-C - Nikola M. Neill, FNP-C
HEARING AIDS • SKIN CANCER
OFFICE BALLOON SINUPLASTY
1760 McCulloch Blvd. N. 928-854-5368

CRISP Painting Co.
ROC 214
FREE ESTIMATES
FARLEY CRISP
928.680.5892
Lake Havasu City, AZ
Licensed • Bonded • Insured

C & M Publications is proud to print this bulletin at no cost to the Church thanks to the support of the local businesses found on this page.
SUPPORT OUR SPONSORS
For information on how you can become a sponsor please contact us at 951-776-0601

COLDWELL BANKER
Residential Brokerage
Bobby & Julie Lewis Team
928-855-8880
Lake Havasu Real Estate Experts
Our Lady of the Lake Catholic Church Parishioners